

Patient report

Bio-Rad DATE: 02/19/2020
D-10 TIME: 10:40 AM
S/N: #DJ4I016123 Software version: 4.30-2
Sample ID: 10661871
Injection date 02/19/2020 10:33 AM
Injection #: 19 Method: HbA1c
Rack #: --- Rack position: 7

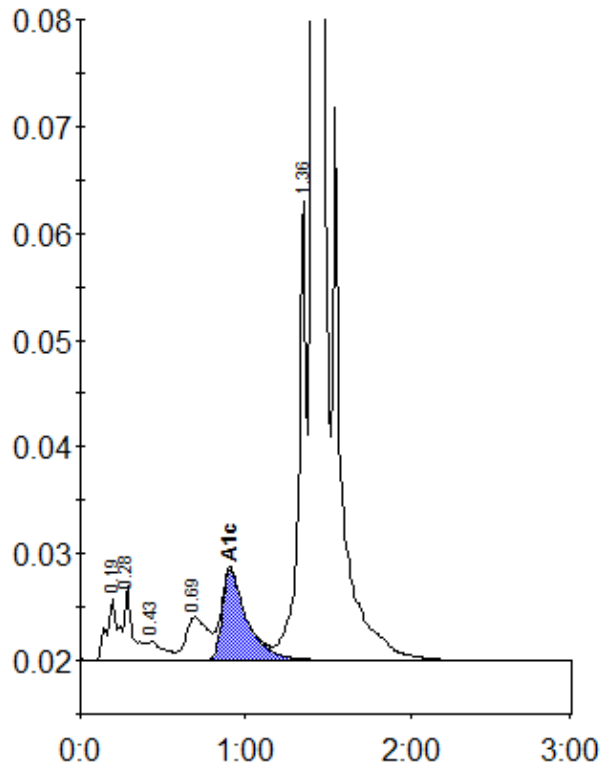

Peak table - ID: 10661871

Peak	R.time	Height	Area	Area %
A1a	0.19	5822	28957	1.0
A1b	0.28	7092	24455	0.9
F	0.43	1834	12486	0.4
LA1c/CHb-1	0.69	4059	37625	1.3
A1c	0.91	8491	88515	4.7
P3	1.36	42897	146353	5.2
A0	1.41	845009	2457046	87.9
Total Area:		2795436		

Concentration:	%
A1c	4.7